

**NOTICE!!**

**These documents have been scanned!**

**Do not place un-scanned documents beneath this notice!**

**Do not remove this notice from this file!**

GPO Jacket No. 560-102  
Print Order 61540  
Rise Business Services, LLC  
Job=AZ15 5/21/2019



Box Number= AZ15074



Claim Begin-End: AMC452912-AMC452912

**1 Initial Receipt**



AZ15074-13

AMC452850-AMC453499

**United States Department of the Interior**

**Bureau of Land Management**

DIV OF LANDS, MINRLS & ENERGY

ONE N CENTRAL AVE

PHOENIX, AZ 85004 -4427

Phone: 602-417-9200

Receipt

No:

4367970

<b>Transaction #:</b> 4485241	
<b>Date of Transaction:</b> 02/06/2019	
CUSTOMER:	
HAROLD HANCOCK 5195 E CREEKVIEW LN PRESCOTT, AZ 86303-6842 US	

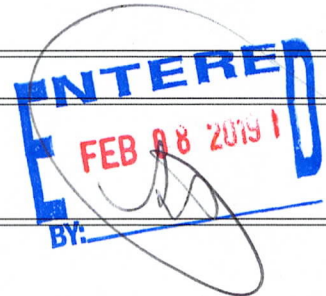

LINE #	QTY	DESCRIPTION	REMARKS	UNIT PRICE	TOTAL
1	1.00	LOCATABLE MINERALS / MINING CLAIMS-NEW, UNADJUD, ONE OR MORE AUTH NOS / NEW MINING CLAIM PROCESSING FEE <b>CASES: AMC452912/\$20.00</b>		- n/a -	20.00
2	1.00	LOCATABLE MINERALS / MINING CLAIMS-NEW, UNADJUD, ONE OR MORE AUTH NOS / NEW MINING CLAIMS LOCATION FEE <b>CASES: AMC452912/\$37.00</b>		- n/a -	37.00
3	1.00	LOCATABLE MINERALS / MINING CLAIMS-NEW, UNADJUD, ONE OR MORE AUTH NOS / NEW MINING CLAIMS MAINTENANCE FEE <b>CASES: AMC452912/\$155.00</b>		- n/a -	155.00
<b>TOTAL:</b>					<b>\$212.00</b>

PAYMENT INFORMATION			
1	AMOUNT:	212.00	POSTMARKED: N/A
	TYPE:	CHECK	RECEIVED: 01/28/2019
	CHECK NO:	0347	
	NAME:	HANCOCK, HAROLD 5563 S URAVAN CRT CENTENNIAL CO 80015 US	

REMARKS

This receipt was generated by the automated BLM Collections and Billing System and is a paper representation of a portion of the official electronic record contained therein.

**NOTICE!!**

**These documents have been scanned!**

**Do not place un-scanned documents beneath this notice!**

**Do not remove this notice from this file!**

GPO Jacket No. 560-102  
Print Order 61540  
Rise Business Services, LLC  
Job=AZ15 5/21/2019



Box Number= AZ15074



Claim Begin-End: AMC452912-AMC452912

**2 Correspondence**



AZ15074-13

AMC452850-AMC453499

**NO  
DOCUMENTS  
FOUND**

NO DOCUMENTS FOUND  
NO DOCUMENTS FOUND

**NOTICE!!**

**These documents have been scanned!**

**Do not place un-scanned documents beneath this notice!**

**Do not remove this notice from this file!**

GPO Jacket No. 560-102  
Print Order 61540  
Rise Business Services, LLC  
Job=AZ15 5/21/2019



Box Number= AZ15074



Claim Begin-End: AMC452912-AMC452912

**3 Transfers**



AZ15074-13

AMC452850-AMC453499

**NO  
DOCUMENTS  
FOUND**

NO DOCUMENTS FOUND  
NO DOCUMENTS FOUND

**NOTICE!!**

**These documents have been scanned!**

**Do not place un-scanned documents beneath this notice!**

**Do not remove this notice from this file!**

GPO Jacket No. 560-102  
Print Order 61540  
Rise Business Services, LLC  
Job=AZ15 5/21/2019



Box Number= AZ15074



Claim Begin-End: AMC452912-AMC452912

**4 Annual Filings**



AZ15074-13

AMC452850-AMC453499

DEPARTMENT OF THE INTERIOR  
BUREAU OF LAND MANAGEMENT  
MINING CLAIMS

Run Date/Time: 8/27/2019

MC Maintenance Fees Paid Through the BLM Pay Portal  
(by Date Paid)

Page 200 Of 216

---

**CBS Receipt: 4541832**

Printed For Lead File # AMC452912

Agency Tracking ID: 1566687136

Assessment Year: 2020

Number of BLM Serial Nr: 1

Paid On: 8/24/2019

Total Amount Paid: \$165.00

Claim Name	BLM Serial No	Lead File No	Amount Paid
DOG WASH #1	AMC452912	AMC452912	\$165.00



**United States Department of the Interior  
Bureau of Land Management  
BUSINESS & SUPPORT SVCS DIV  
ONE N CENTRAL AVE SUITE 800  
PHOENIX, AZ 85004 -4427  
Phone: 602-417-9200**

Receipt	
No:	4541832

<b>Transaction #:</b> 4662791	
<b>Date of Transaction:</b> 08/24/2019	
<b>CUSTOMER:</b>	
HAROLD HANCOCK 5195 EAST CREEKVIEW LANE PRESCOTT, AZ 86303 US	

LINE #	QTY	DESCRIPTION	REMARKS	UNIT PRICE	TOTAL
1	1.00	LOCATABLE MINERALS / MINING CLAIMS- NOT NEW-UNADJUD, ONE AUTH NO. ONLY / MINING CLAIM MONEY RECEIVED CASES: AMC452912/\$165.00		- n/a -	165.00
<b>TOTAL:</b>					<b>\$165.00</b>

PAYMENT INFORMATION			
NOTE: Items will appear on credit card statement as "BLM O Mining Claim".			
1	AMOUNT:	165.00	POSTMARKED: N/A
	TYPE:	CREDIT CARD	RECEIVED: 08/24/2019
	NAME:	HAROLD HANCOCK 5195 EAST CREEKVIEW LANE PRESCOTT AZ 86303 US	
	CARD NO:	XXXXXXXXXXXX9674	AUTH CODE: 05569C
	NAME ON CARD:	HAROLD HANCOCK	
	SIGNATURE:	INTERNET	

REMARKS

This receipt was generated by the automated BLM Collections and Billing System and is a paper representation of a portion of the official electronic record contained therein.

**NOTICE!!**

**These documents have been scanned!**

**Do not place un-scanned documents beneath this notice!**

**Do not remove this notice from this file!**

GPO Jacket No. 560-102  
Print Order 61540  
Rise Business Services, LLC  
Job=AZ15 5/21/2019



Box Number= AZ15074



Claim Begin-End: AMC452912-AMC452912

**5 Miscellaneous**



AZ15074-13

AMC452850-AMC453499

**NO  
DOCUMENTS  
FOUND**

NO DOCUMENTS FOUND  
NO DOCUMENTS FOUND

**NOTICE!!**

**These documents have been scanned!**

**Do not place un-scanned documents beneath this notice!**

**Do not remove this notice from this file!**

GPO Jacket No. 560-102  
Print Order 61540  
Rise Business Services, LLC  
Job=AZ15 5/21/2019



Box Number= AZ15074



Claim Begin-End: AMC452912-AMC452912

**6 Location Notices-Amendments and Supporting Documents**



AZ15074-13

AMC452850-AMC453499

# Mining Claim Status Report

Data Entered: 2/8/19

MTP Checked By: \_\_\_\_\_  
GEO Checked By: \_\_\_\_\_

LEAD SERIAL NUMBER: AMC 452912 thru AMC 452912

### NUMBER OF CLAIMS & TYPE:

- \_\_\_\_\_ LODE
- 1 PLACER
- \_\_\_\_\_ ASSOCIATION PLACER
- \_\_\_\_\_ MILL SITE
- \_\_\_\_\_ TUNNEL SITE

### CHARGES:

Processing Fee @ \$20 =	\$	<u>20</u>
Location Fee @ \$37 =	\$	<u>37</u>
Maintenance Fee @ \$155 =	\$	<u>155</u>
Add'l Maint Fee for Assoc Placer =	\$	
<b>SUBTOTAL</b>	\$	
Other Fees	\$	
Other Fees	\$	
<b>TOTAL</b>	\$	<u>212</u>

TOTAL ACREAGE: \_\_\_\_\_ Per Claim  
(Placer Only)

NUMBER OF LOCATORS: \_\_\_\_\_

DOCUMENTS RECEIVED VIA: Over-the-Counter [ ] Mail [] TIMELY FILED: Yes [] No [ ]

LEGAL DESCRIPTION: T 13N R 1W SEC 4

T \_\_\_\_\_ R \_\_\_\_\_ SEC \_\_\_\_\_

T \_\_\_\_\_ R \_\_\_\_\_ SEC \_\_\_\_\_

T \_\_\_\_\_ R \_\_\_\_\_ SEC \_\_\_\_\_

T \_\_\_\_\_ R \_\_\_\_\_ SEC \_\_\_\_\_

BLM [ ] FOREST SERVICE [ ] WILDERNESS AREA [ ] SUBJ TO PL 359: Yes [ ] No [ ]

SPLIT ESTATE: N/A [ ] SX [ ] PX [ ] OTHER [ ]  
SRHA [ ] Was proper Notice filed if located on SHRA Land? Yes [ ] No [ ]

RECONVEYED MINERALS ON BLM LAND REQUIRE OPENING ORDER FROM 1944 TO 1993:  
Open to Entry On \_\_\_\_\_ N/A [ ]

COMMENTS/STATUS: VOID [ ] PARTIALLY VOID [ ] PVT MINERALS [ ] WITHDRAWN LANDS [ ]  
OTHER [ ]

[ ] Claimant acknowledges that portions of the following claim(s) site(s) may be void or voidable.

Printed Name of Claimant \_\_\_\_\_ Signature of Claimant \_\_\_\_\_

\*\*\*\*\*FINAL ADJUDICATION\*\*\*\*\*

DATE \_\_\_\_\_ INITIALS \_\_\_\_\_

AMC452912

LOCATION NOTICE FOR PLACER MINING CLAIM

Amendment BLM Serial # \_\_\_\_\_

NOTICE IS HEREBY GIVEN that the DOG WASH #1

\_\_\_\_\_ placer mining claim has been located by

HAROLD HANCOCK whose current mailing

address is 5195 E. CREEKVIEW LANE

PRESCOTT, AZ 86303

BLM  
Date  
Stamp

RECEIVED  
BLM AZ STATE OFFICE  
2019 JAN 28 P 1:10  
PHOENIX, ARIZONA

The general course of this claim is WEST TO EAST and it is situated in YAVAPAI

County, Arizona. This claim is 1,320 feet in length and 660 feet in width.

20 Total Claim Acreage. This claim runs from the location monument on which this location notice is

posted at the N.E. corner of the claim approximately 660 feet in a S. direction to the

S.E. end line and 1,320 feet in a W. direction to the S.W. end line. This claim is

marked by four monuments, one at each corner of the claim.

The location monument on which this notice is posted is situated within Section 4, Township

13 N, Range 1 W, Gila Salt River Base and Meridian, Arizona. This claim encompasses

portions of the following legal subdivision(s) if located by legal subdivision or the following quarter section(s),

section(s), Township(s) and Range(s) S. 1/2 OF THE S.E. 1/4 OF THE N.E. 1/4

OF S04 T13N R01W, Gila Salt River Base and Meridian, Arizona.

The locality of this claim with reference to some natural object or permanent monument and additional information

(if any) concerning its locality are as follows: N.E. CORNER IS 1,700' WEST

OF WHITE HORSES TANK

\_\_\_\_\_ The above information is shown on the attached map.

DATED AND POSTED on the ground this 23 day of DECEMBER, 20 18.

LOCATOR(s)  AGENT

Print Name(s) HAROLD HANCOCK

Signature(s) Harold Hancock

Form MCF102  
Revised July 2014

AMC4529121

**MINING CLAIM MAP**

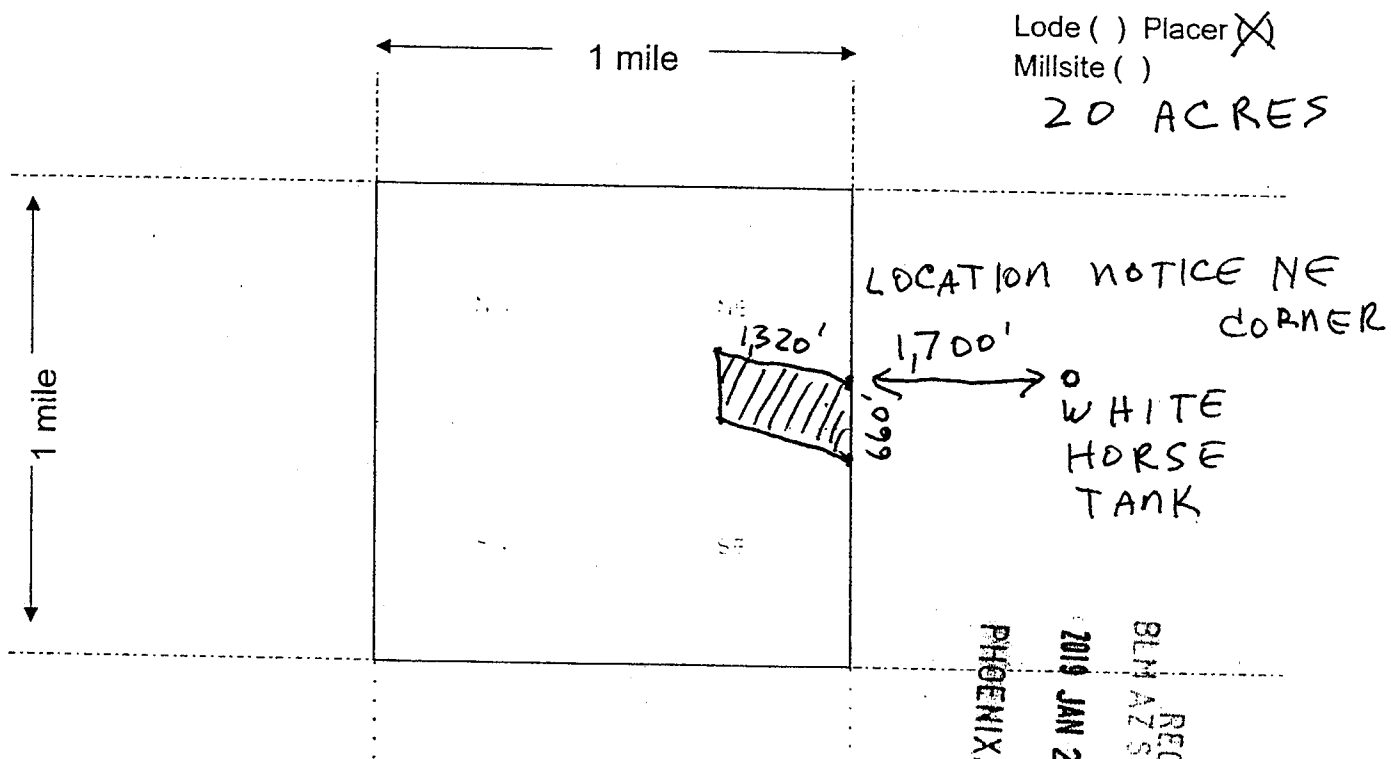

Lode ( ) Placer   
 Millsite ( )  
**20 ACRES**

LOCATION NOTICE NE  
 CORNER  
 WHITE  
 HORSE  
 TANK

RECEIVED  
 BLM AZ STATE OFFICE  
 2019 JAN 28 P 1:40  
 PHOENIX, ARIZONA

Scale: 1" = 2000 feet

1. The above map depicts the DOG WASH #1 mining claim, which is located Section (s) 4, Township 13 N, Range 1 W, Gila and Salt River Base and Meridian, YAVAPAI County, Arizona. Total claim acreage is 20

2. The type of corner and location monuments used are as follows: WOOD 2" x 2" x 5' 4" ABOVE GROUND, WEATHER SEALED NOTICE IN N.E. CORNER

3. The bearings and distances in degrees and feet between claim corners and to a public land survey monument are as depicted on the map.

4. If the claim is a placer or millsite claim with exterior limits conforming to legal subdivisions of the public survey, provide a legal description of the claim

S. 1/2 OF THE S.E. 1/4 OF THE N.E. 1/4 OF S04 T13N R01W

AN0452912

Form MCF100a  
 Revised July 2014

LR2K Home CR-24 [gear icon] [question icon]



# LR2000 Internal

## CR Geographic Report with Land

[Download User Guide \(pdf\)](#)

**Purpose:** This report produces a geographic listing of case information based on retrieval by Meridian/Township/Range. This report format will display the case type, case disposition, meridian, township, range, section, survey type, survey number, surface management agency, pending actions, serial number, and total case acres.

To refresh the query, do a **Ctrl-R**. It resets the page and clears any criteria fields that may have entries.

**No Results**

The specified criteria didn't result in any data. This is often caused by applying filters and/or selection steps that are too restrictive or that contain incorrect values. Please check your analysis filters and selection steps, and try again. The filters or selection steps currently being applied are shown below.

**Filters**

Disposition is equal to **AUTHORIZED, CANCELLED, EXPIRED, PENDING, REJECTED, RELINQUISHED, WITHDRAWN**  
and Meridian Township Range Section is equal to **14 0130N 0010W 004 NE**  
and Admin State is equal to **AZ**

[Return - Refresh](#)



# TOWNSHIP 13 NORTH RANGE 1 WEST OF THE GILA AND SALT RIVER MERIDIAN, ARIZONA

YAVAPAI COUNTY

STATUS OF PUBLIC DOMAIN  
LAND AND MINERAL TITLES

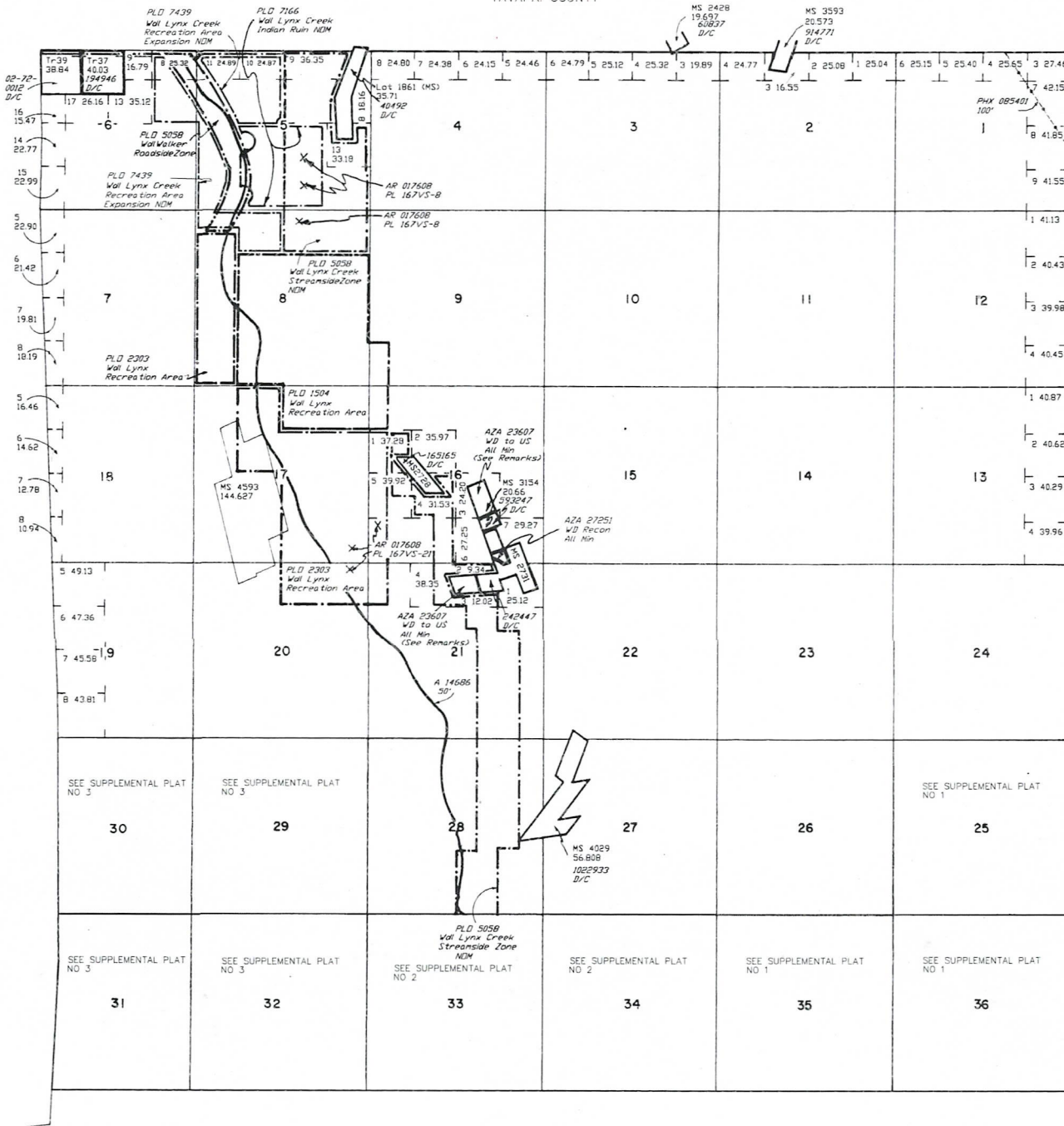

INDEX TO SEGREGATED TRACTS				
RESURVEY	ORIGINAL SURVEY		SUBDIVISION	
TRACT NO	T	R	SEC	SUBDIVISION
37	13N	1W	6	LOT 3
38	13N	1W	33	W1/2NW1/4SW1/4NE1/4
	13N	1W	33	W1/2SW1/4SW1/4NE1/4
	13N	1W	33	SE1/4NW1/4SW1/4NE1/4
	13N	1W	33	LOT 7

FOR ORDERS AFFECTING DISPOSAL OR USE OF UNIDENTIFIED LANDS WITHDRAWN FOR CLASSIFICATION, MINERALS, WATER AND/OR OTHER PUBLIC PURPOSES, REFER TO INDEX OF MISCELLANEOUS DOCUMENTS.

DIST NO 2

All Tp included in Wal Prescott NF Proc 6 10/21/1899

All Tp included in Determination Area PL 167 3/18/1957 AR 017608

O Instr 248 1/29/1936 W&I WP 9 (AR-6) includes All Lands lying within 50' of center line of Trans Line, Secs 30, 31, 32

Secs 30, 31 - Lot Acreage is not correct, due to inaccurate Mineral Surveys Resurveys pending.

- MDS 225 NE
- 226 NW
- 227 SW
- 228 SE
- 229 SE

A 8460 PL 359 within Sec 36

AZA 23607 WD to US All including Road Esmt within MS 2734 - M&B (Re: Pat No 242447) MS 3154 - M&B (Re: Pat No 593247)

AZA 30012PT WD to US All including Road Esmt within MS 2728 - M&B (Re: Pat No 165165)

Lat 34°27'22"N  
Long 112°18'30"W

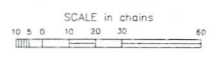

**WARNING STATEMENT**  
This plot is the Bureau's Record of Title, and should be used only as a graphic display of the homestead survey data. Records herein do not reflect title changes which may have been effected by lateral movements of rivers or other bodies of water. Refer to the cadastral surveys for official survey information.

CURRENT TO	MM	T	13 N
2-2-2004	PV	R	1 W

TOWNSHIP 13 NORTH RANGE 1 WEST OF THE GILA AND SALT RIVER MERIDIAN, ARIZONA

YAVAPAI COUNTY

STATUS OF PUBLIC DOMAIN  
LAND AND MINERAL TITLES

MTP  
SUPPL SECS 25,35,36

INDEX TO SEGREGATED TRACTS				
RESURVEY TRACT NO	ORIGINAL SURVEY			
	T	R	SEC	SUBDIVISION

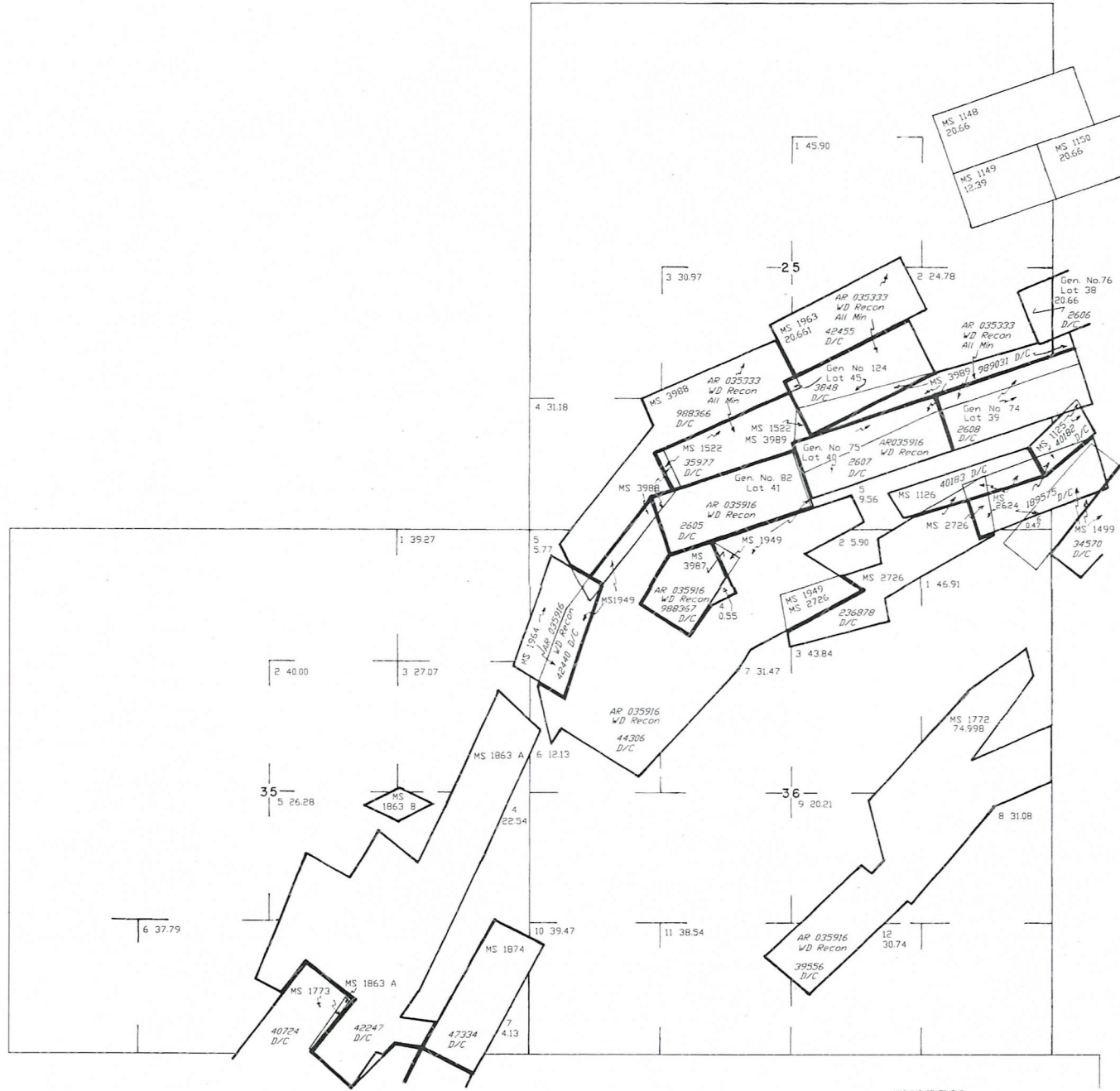

FOR ORDERS AFFECTING DISPOSAL OR USE OF UNIDENTIFIED LANDS WITHDRAWN FOR CLASSIFICATION, MINERALS, WATER AND/OR OTHER PUBLIC PURPOSES, REFER TO INDEX OF MISCELLANEOUS DOCUMENTS.

DIST NO 2

All Tp included in Writ Prescott NF Proc 6 10/21/1899

All Tp included in Determination Area PL 167 3/15/1957 AR 017608

MDS 228 SE  
229 SE

A 8460 PL 359 within Sec 36

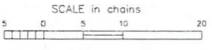

WARNING STATEMENT  
This plot is the Bureau's Record of Title, and should be used only as a graphic display of the township survey data. Records herein do not reflect the changes which may have been effected by lateral movements of rivers or other bodies of water. Refer to the cadastral surveys for official survey information.

NO 1

CURRENT TO	MM	T	13 N
2-2-2004	PV	R	1 W

**TOWNSHIP 13 NORTH RANGE 01 WEST OF THE GILA & SALT RIVER MERIDIAN, ARIZONA**

SECS	SUBDIVISION																Acres	Kind of Entry or Purpose	Serial Number or Order Number	Action Date	Remarks		
	NE 1/4				NW 1/4				SW 1/4				SE 1/4									Lots	Other Description
	NE	NW	SW	SE	NE	NW	SW	SE	NE	NW	SW	SE	NE	NW	SW	SE							
	For orders affecting disposal or use of unidentified lands withdrawn for classification, minerals, water, and/or other public purposes, and Indian treaties, refer to Index to Miscellaneous Documents																						
																		ALL SECS 16 AND 36;	TERRITORIAL RESERVATION	ACT OF CONGRESS	2/24/1863	EXTENDS AND CONTINUES IN FORCE ACTS OF 9/9/1850 AND 7/22/1854;	
																	20.66	LOT 39 (MS); GEN #74;	PATENT / ME	2608	12/22/1877	MC 22; 13N 1E;	
																	20.66	LOT 38 (MS); GEN #76;	PATENT / ME	2606	12/22/1877	MC 20; 13N 1E; WD RECON 7/20/1966;	
																	20.66	LOT 41 (MS); GEN #82;	PATENT / ME	2605	12/22/1877	MC 19; WD'S TO US: 11/15/1967;	
25																	20.66	LOT 40 (MS); GEN #75;	PATENT / ME	2607	12/22/1877	MC 21; WD'S TO US: 11/15/1967;	
																	19.28	LOT 45 (MS); GEN #124;	PATENT / ME	3848	3/30/1880	MC 39; WD RECON 7/20/1966;	
30																							
31																	20.66	MS 689; LOT 60 (MS);	PATENT / ME	12841	2/2/1888	MC 147; WD RECON 12/21/1976;	
30																	20.36	MS 690; LOT 61 (MS);	PATENT / ME	12839	2/2/1888	MC 145;	
30																	16.53	MS 691; LOT 62 (MS);	PATENT / ME	12840	2/2/1888	MC 146; WD RECON 12/21/1976;	
31																	20.66	MS 694; LOT 37 (MS);	PATENT / ME	12842	2/2/1888	MC 148;	
30																							
31																	13.29	MS 695; LOT 38 (MS);	PATENT / ME	12843	2/2/1888	MC 149;	
																	17.07	MS 1314; LOT 1314 (MS);	PATENT / ME	31183	6/17/1899	MC 357; 12 1/2N 1W;	
	ENTIRE TOWNSHIP																	9N 1E;	PROC ENLGMT PRESCOTT FOREST RESERVE	6	10/21/1899		
																	24.621	LOT 1499 (MS); 13N 1E;	PATENT / ME	34570	11/2/1901	MC 436;	
																	16.112	LOT 1522 (MS);	PATENT / ME	35977	11/17/1902	MC 472; WD RECON 7/20/1966;	
29																							
32																	52.06	LOT 1511 (MS);	PATENT / ME	36097	12/10/1902	MC 450; WD RECON 12/30/1976;	
																	40.20	LOT 1551 (MS); 12 1/2N 1W;	PATENT / ME	36287	2/3/1903	MC 474;	
30																	38.983	LOT 1535 (MS); 13N 2W;	PATENT / ME	36443	3/17/1903	MC 489;	
30																	18.678	LOT 1572 (MS); 13N 2W;	PATENT / ME	36829	7/15/1903	MC 483;	
30																	141.537	LOT 1626 (MS);	PATENT / ME	38276	3/18/1904	MC 513; WD RECON 12/21/1976;	
																	20.65	LOT 1433 (MS);	PATENT / ME	39139	6/30/1904	MC 496;	
36																	74.998	LOT 1772 (MS); 13N 1E;	PATENT / ME	39556	9/16/1904	MD 568; WD'S TO US: 11/15/1967;	
																	14.37	LOT 1126 (MS);	PATENT / ME	40183	12/29/1904	MC 593;	
																	6.91	LOT 1125 (MS); 13N 1E;	PATENT / ME	40182	12/29/1904	MC 592;	
5																	35.71	LOT 1861 (MS); 14N 1W;	PATENT / ME	40492	3/1/1905	MC 601;	
																	94.423	LOT 1773 (MS); 12 1/2N 1W;	PATENT / ME	40724	4/3/1905	MC 605;	

**TOWNSHIP 13 NORTH RANGE 01 WEST OF THE GILA & SALT RIVER MERIDIAN, ARIZONA - ACQUIRED LANDS**

SECs	SUBDIVISION																Acres	Kind of Entry or Purpose	Serial Number or Order Number	Action Date	Remarks		
	NE 1/4				NW 1/4				SW 1/4				SE 1/4									Lots	Other Description
	NE	NW	SW	SE	NE	NW	SW	SE	NE	NW	SW	SE	NE	NW	SW	SE							
For orders affecting disposal or use of unidentified lands withdrawn for classification, minerals, water, and/or other public purposes, and Indian treaties, refer to Index to Miscellaneous Documents																							
32																		M&B;					
33																		M&B;	WARRANTY DEED	A-22855	6/19/1987		



Harold Hanr  
5195 E. Cre  
Prescott, A



PHOENIX AZ 850

PHOENIX AZ 850



DIV. OF LANDS, MINERALS + ENERGY  
ONE N. CENTRAL AVE  
PHOENIX, AZ. 85004

PHOENIX, ARIZONA

2019 JAN 28 PM 1:10

RECEIVED  
BDM AZ STATE OFFICE

85004-441499

